Saltash Town Council Line Management Staff Structure

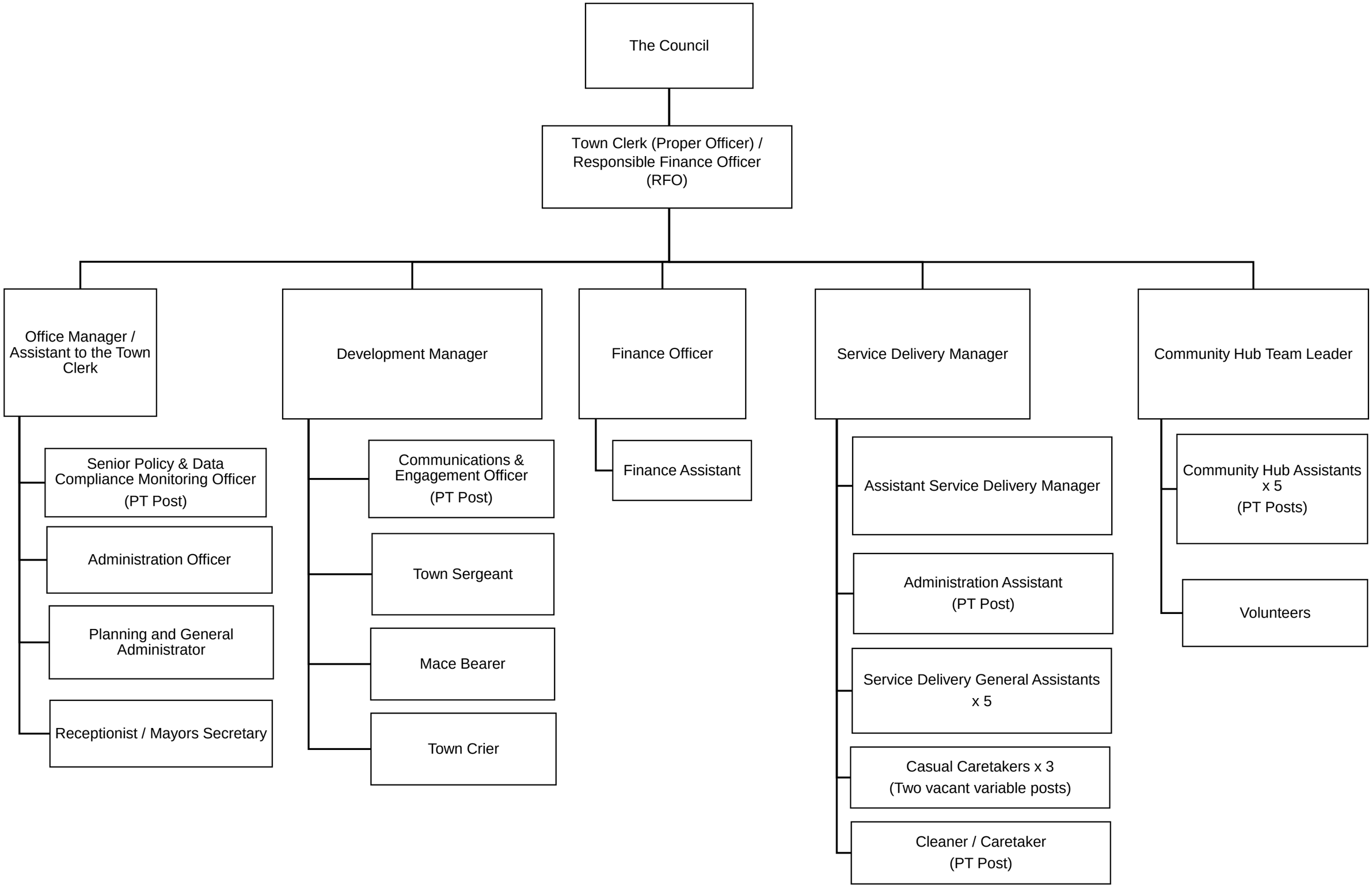

Reviewed December 2024